

Tree Retention Notes:  
 1) For trees located on lot #'s 28, 29, 30, 31 and 32 the adjacent driveway and new services are to be installed using low impact methods under the on-site direction of the project arborist. Please refer to Section 8 appendix - 2 of the DHC Arborist Report Dated October 20 for the Aerialled sub-base concept detail.  
 2) The BC Hydr service ducts must be installed under the on-site protection of the project arborist. Hydro excavation for the trench may be required adjacent the TIZ.

Adjacent the PZ of off-site trees must be underlain with on-site supervision by the Project arborist.

NOTE: Removal of off-site trees requires a separate Tree-Cutting Permit Application signed by that property owner.

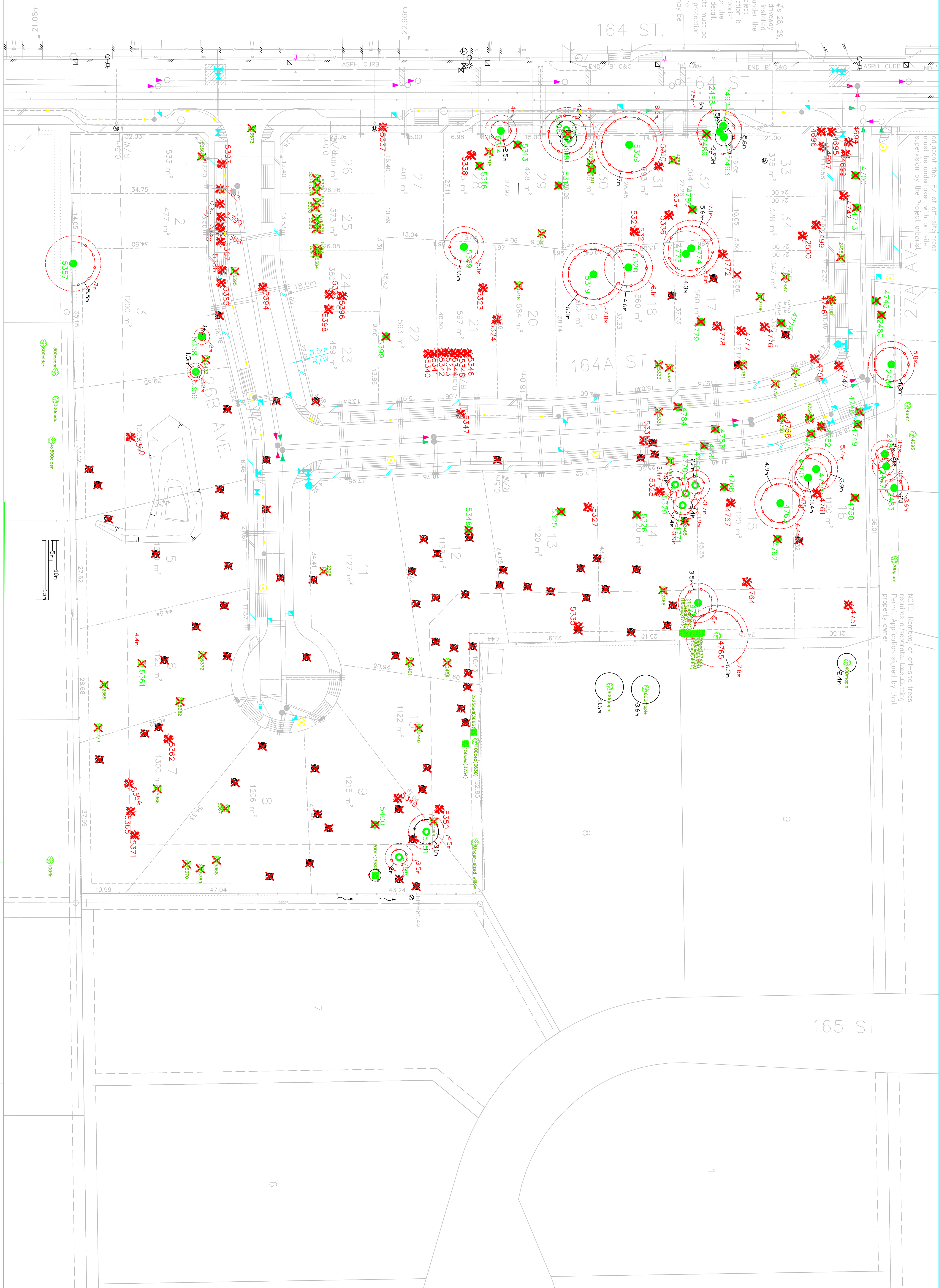

**LEGEND**

- SUITABLE TREE
- ALDER / COTTONWOOD TREE REMOVED
- UNSUITABLE TREE TO BE REMOVED
- REMOVE SYMBOL
- MODERATE TREE
- MODERATE TREE
- TREE PROTECTION FENCE
- ROOT EXCAVATION LIMITS (1.5M+RPZ)
- ROOT EXCAVATION LIMITS (1.5M+RPZ)
- UNDER-SIZED TREE

<b>DATE</b>	October 20 2014
<b>CLIENT</b>	BENTLEY GROUP OF PROPERTIES KERRISDALE P.O. BOX 18164, VANCOUVER BC V6M 4L3
<b>TITLE</b>	Draft - TREE RETENTION PLAN Parcels adjoining 28th and 164th, Surrey BC

